

Patient report

Bio-Rad DATE: 01/07/2020
D-10 TIME: 06:25 PM
S/N: #DC2K755917 Software version: 4.30-2
Sample ID: 10492829
Injection date 01/07/2020 06:00 PM
Injection #: 38 Method: HbA1c
Rack #: --- Rack position: 1

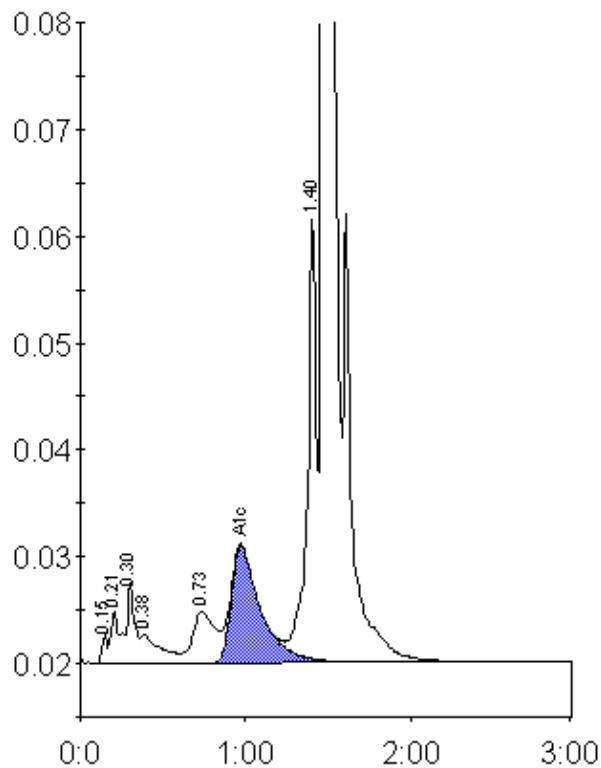

Peak table - ID: 10492829

Peak	R.time	Height	Area	Area %
Unknown	0.15	2705	5879	0.3
A1a	0.21	4885	13618	0.6
A1b	0.30	7505	29400	1.3
Unknown	0.38	2662	22865	1.0
LA1c/CHb-1	0.73	4817	46142	2.1
A1c	0.97	10908	134064	8.2
P3	1.40	42094	159094	7.3
A0	1.47	528236	1776823	81.2
Total Area:		2187884		

Concentration:	%
A1c	8.2